Central East District, Ohio Music Teachers Association

SCALE OLYMPICS 2020

There will be no "at-sight" Harmonization for Scale Olympics 2020.
Instead, students will have two "prepared" pieces for both the Traditional and Lead Sheet Harmonization Options. The first prepared piece will be the one from the Handbook. For the second prepared piece, choose one of the pieces in this packet.
Choose a piece from the same level (or higher) in which the student is registered.

Level 2

Simple Stride

The accompaniment pattern and chords must be followed as explained in the Handbook, even if you register students in the Traditional Lead Sheet Harmonization option.

Accompaniment Chords: I ii iii IV V

Major Keys of C, G and F

Choose one piece from this packet. There are three to choose from:
1 - Are You Sleeping?
2 - London Bridge
3 - When the Saints Go Marching In

Each piece is given in three different keys.
You choose the piece and key signature.

This information is for educational purposes only and is not for sale.

Are You Sleeping?

Level 2 - Key of C

Simple Stride

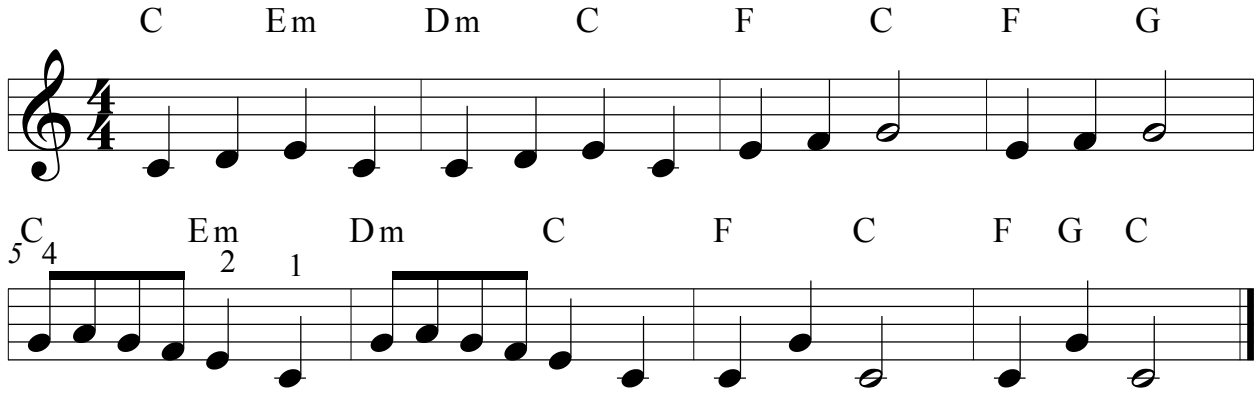

Are You Sleeping?

Level 2 - Key of F

Simple Stride

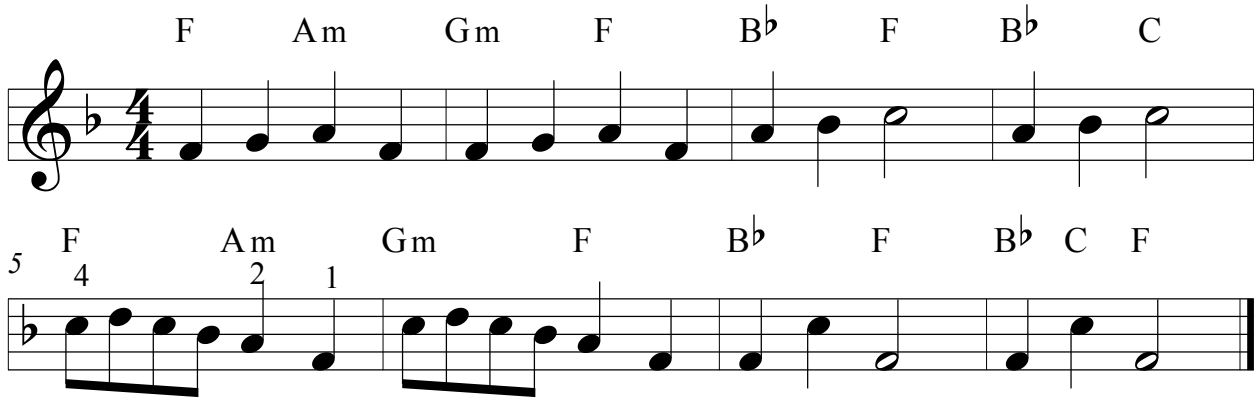

Are You Sleeping?

Level 2 - Key of G

Simple Stride

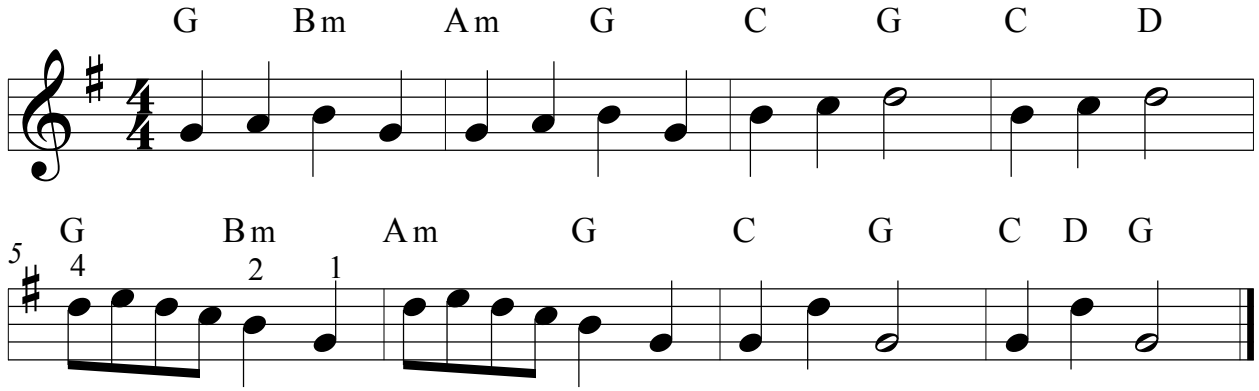

London Bridge
Level 2 - Key of C
Simple Stride

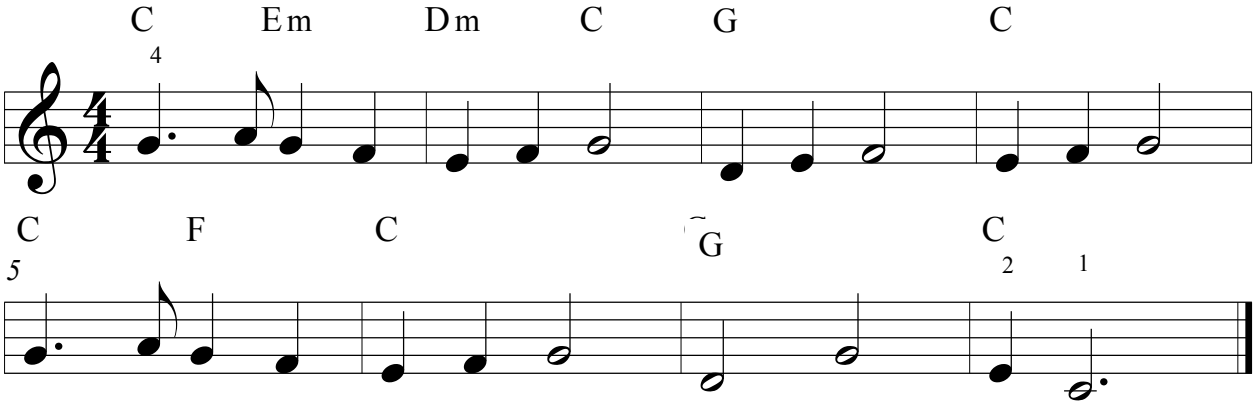

London Bridge
Level 2 - Key of F
Simple Stride

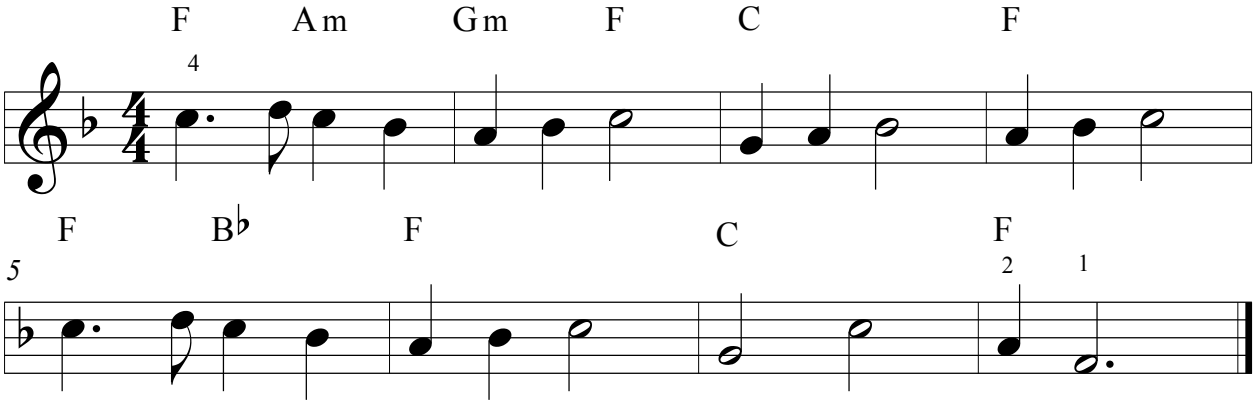

London Bridge
Level 2 - Key of G
Simple Stride

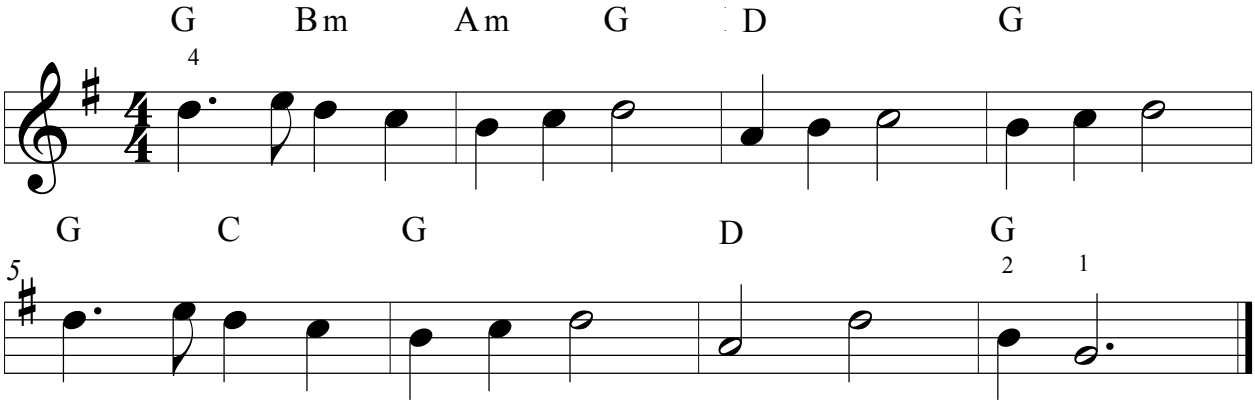

When the Saints Go Marching In

Level 2 - Key of C

Simple Stride

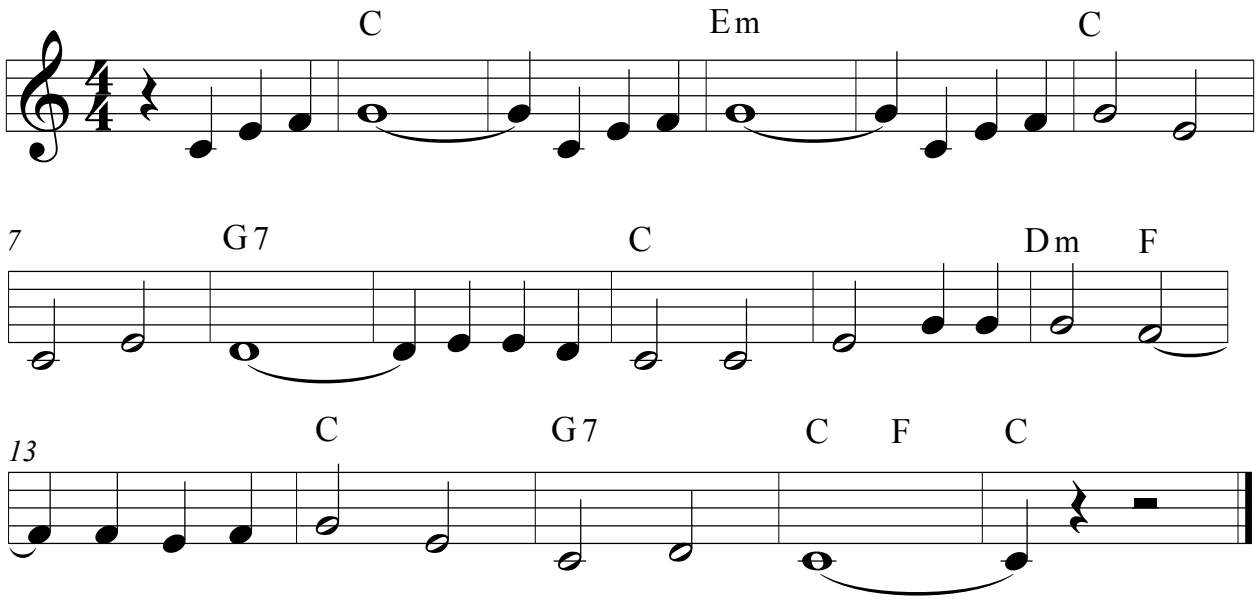

When the Saints Go Marching In

Level 2 - Key of F

Simple Stride

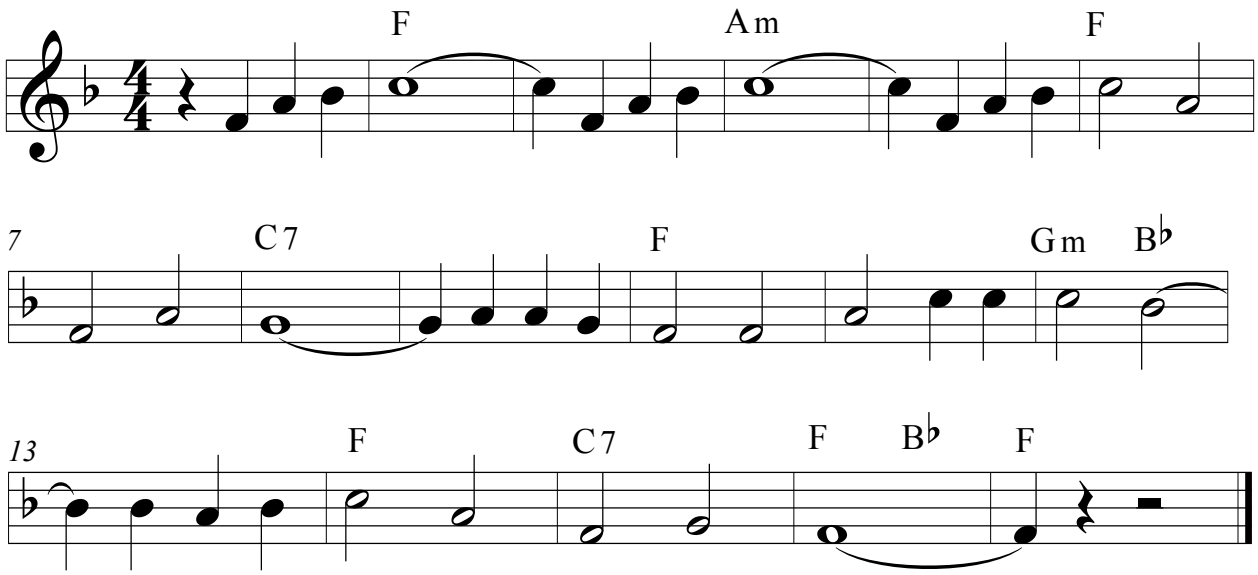

When the Saints Go Marching In

Level 2 - Key of G
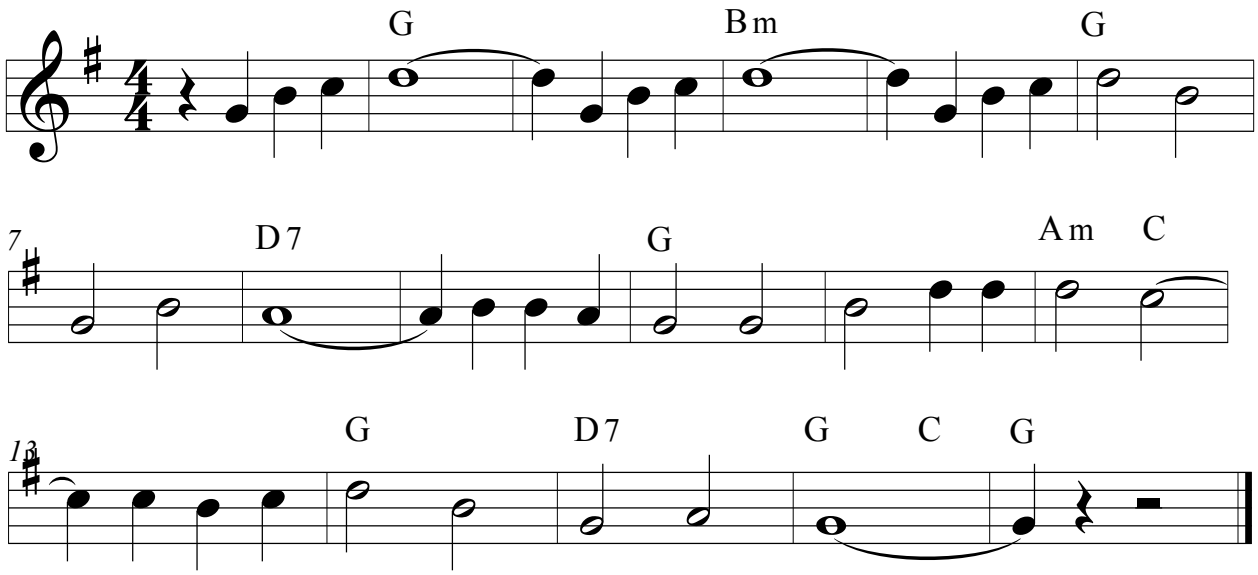
Simple Stride